

*Certificate of Attendance*

# Manitowoc County EMS Association

*This certificate is presented to*

**Amy Kohlmann**

<b>Rural Emergencies</b>	<b>2.25 hours</b>
<b>Environmental Emergencies</b>	<b>1.80 hours</b>
<b>Pediatric Patients &amp; Emergencies</b>	<b>1.70 hours</b>
<b>EMS Field Command</b>	<b>1.50 hours</b>

*Kevin Siehr*

Signature

*Mark Kuier*

Signature

*10/03/2009*

Date

*10/03/2009*

Date

"We have the pulse on Manitowoc County"

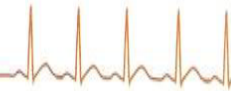

**Manitowoc County  
EMS Association**